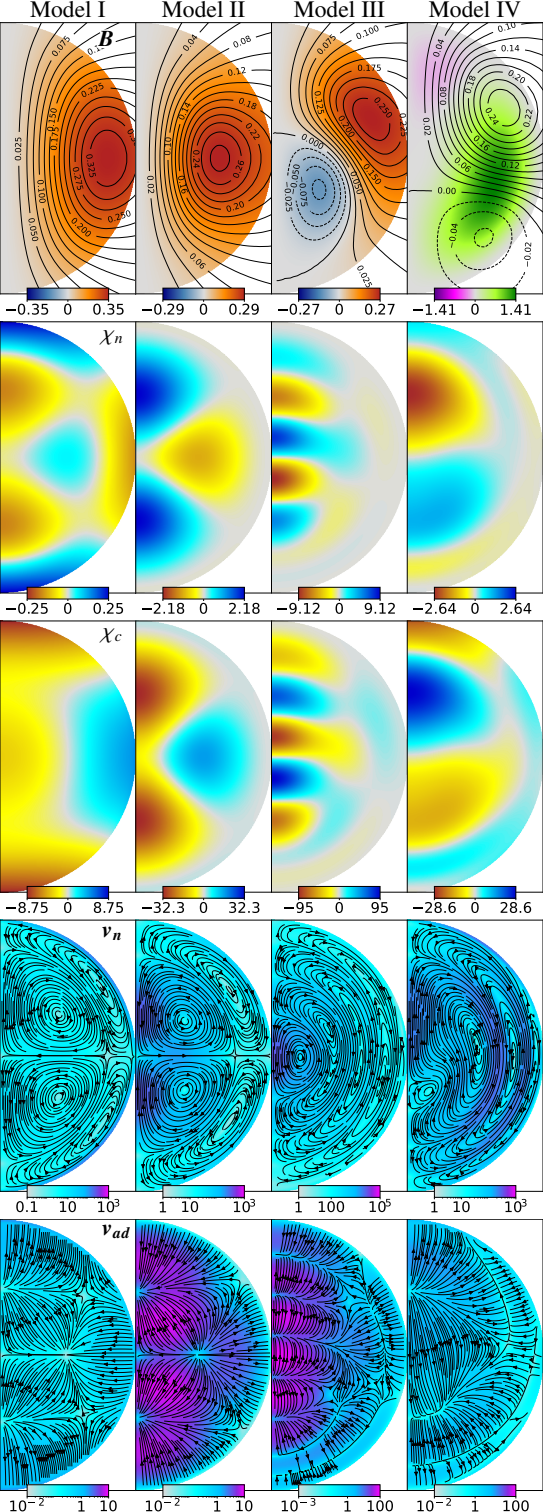
Model I
Model II
Model III
Model IV
$\vec{B}$
−0.35 0 0.35
−0.29 0 0.29
−0.27 0 0.27
−1.41 0 1.41
χ_n
−0.25 0 0.25
−2.18 0 2.18
−9.12 0 9.12
−2.64 0 2.64
χ_c
−8.75 0 8.75
−32.3 0 32.3
−95 0 95
−28.6 0 28.6
v_n
0.1 10 10^3
1 10 10^3
1 100 10^5
1 10 10^3
v_{ad}
10^{-2} 1 10
10^{-2} 1 10
10^{-3} 1 100
10^{-2} 1 100