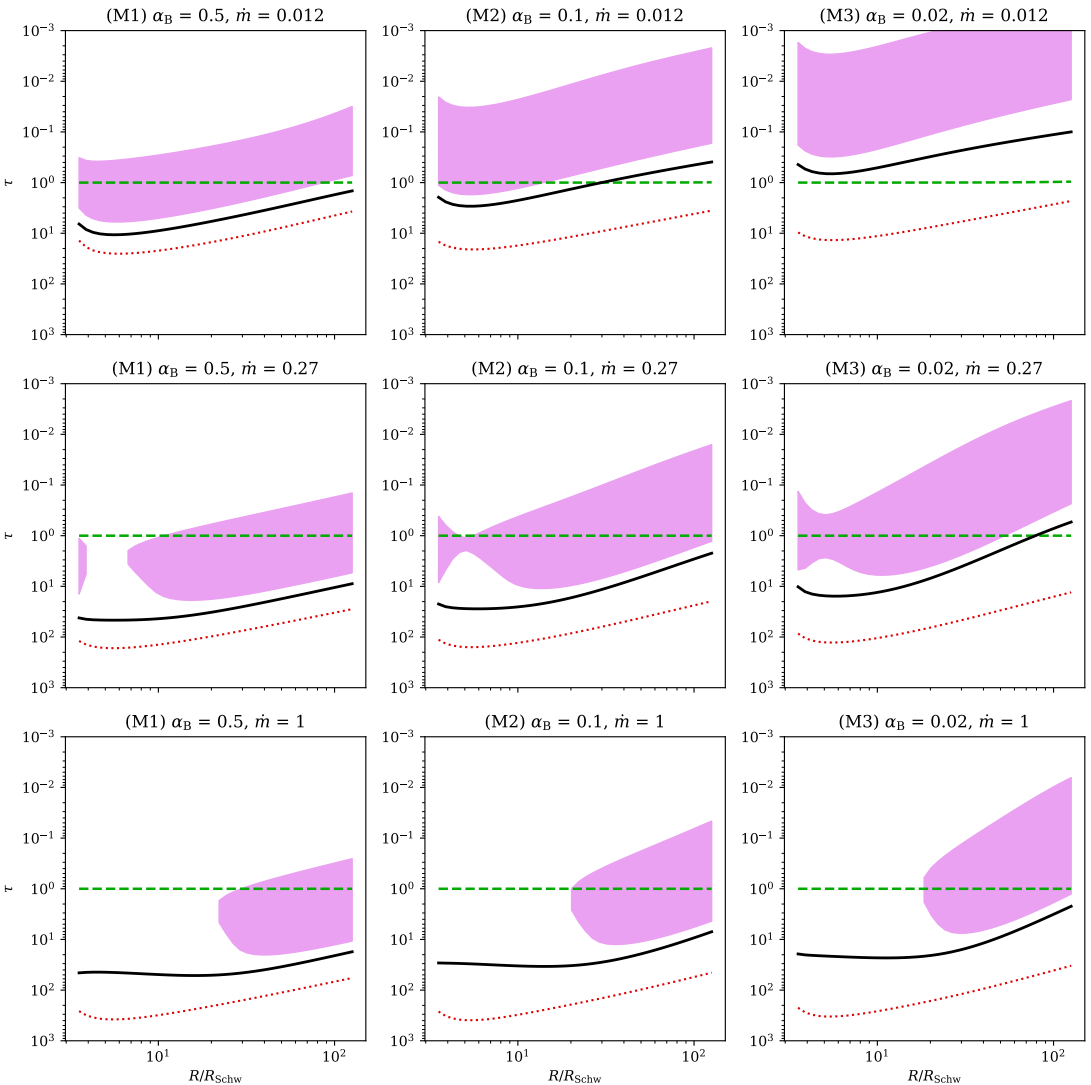
(M1) $\alpha_B = 0.5$, $\dot{m} = 0.012$
(M2) $\alpha_B = 0.1$, $\dot{m} = 0.012$
(M3) $\alpha_B = 0.02$, $\dot{m} = 0.012$
(M1) $\alpha_B = 0.5$, $\dot{m} = 0.27$
(M2) $\alpha_B = 0.1$, $\dot{m} = 0.27$
(M3) $\alpha_B = 0.02$, $\dot{m} = 0.27$
(M1) $\alpha_B = 0.5$, $\dot{m} = 1$
(M2) $\alpha_B = 0.1$, $\dot{m} = 1$
(M3) $\alpha_B = 0.02$, $\dot{m} = 1$
τ
$R/R_{\rm Schw}$
10^{-3}
10^{-2}
10^{-1}
10^{0}
10^{1}
10^{2}
10^{3}