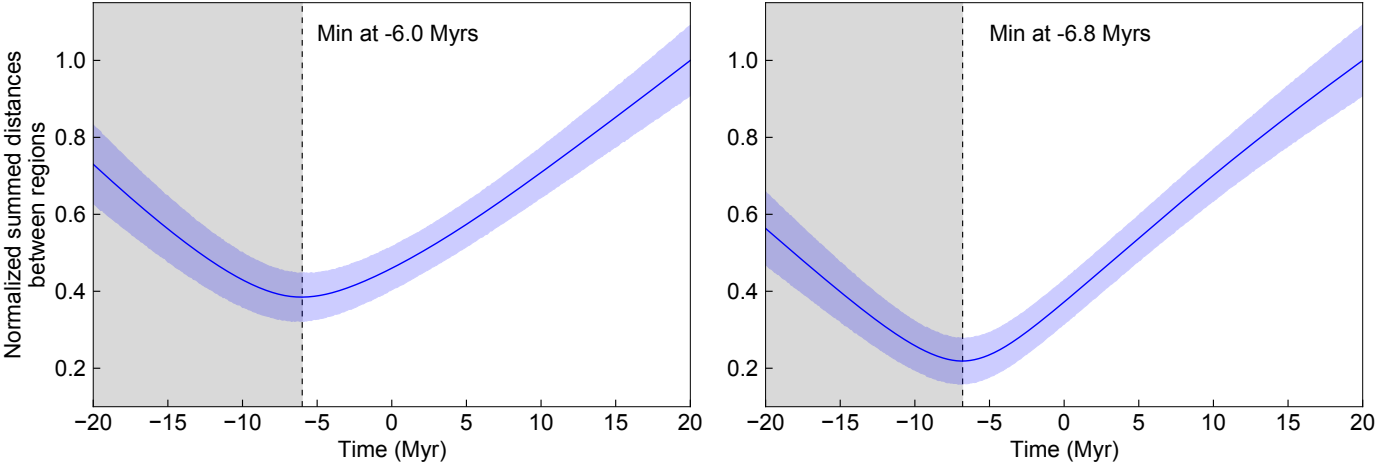
Min at -6.0 Myrs
Min at -6.8 Myrs
Normalized summed distances between regions
1.0
0.8
0.6
0.4
0.2
−20
−15
−10
−5
0
5
10
15
20
Time (Myr)