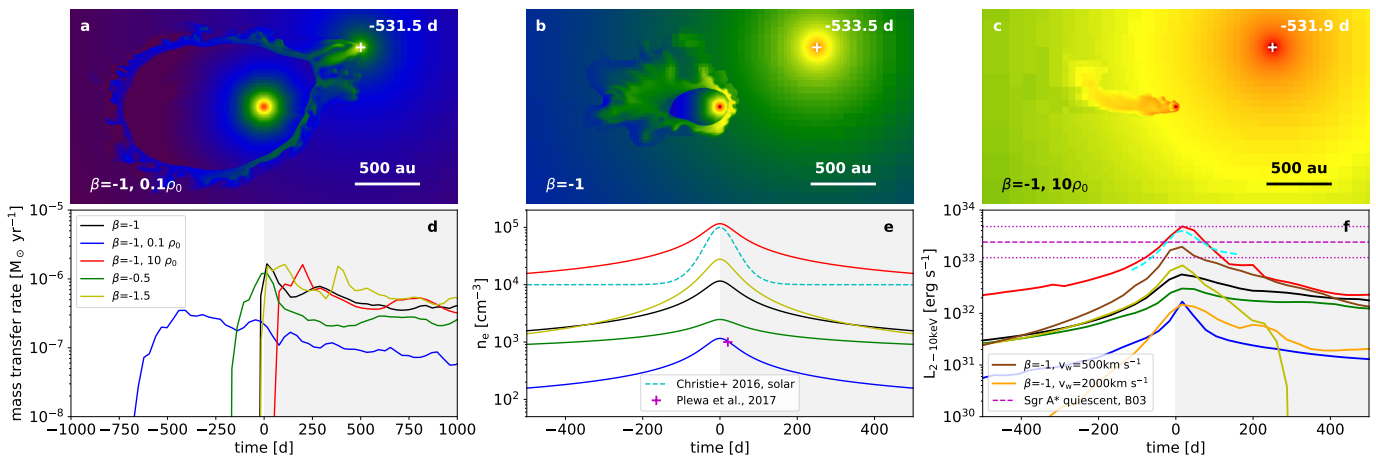
a
-531.5 d
500 au
β=-1, 0.1ρ0
b
-533.5 d
500 au
β=-1
c
-531.9 d
500 au
β=-1, 10ρ0
d
β=-1
β=-1, 0.1 ρ0
β=-1, 10 ρ0
β=-0.5
β=-1.5
mass transfer rate [M⊙ yr−1]
time [d]
e
Christie+ 2016, solar
Plewa et al., 2017
ne [cm−3]
time [d]
f
β=-1, vw=500km s−1
β=-1, vw=2000km s−1
Sgr A* quiescent, B03
L2−10keV [erg s−1]
time [d]