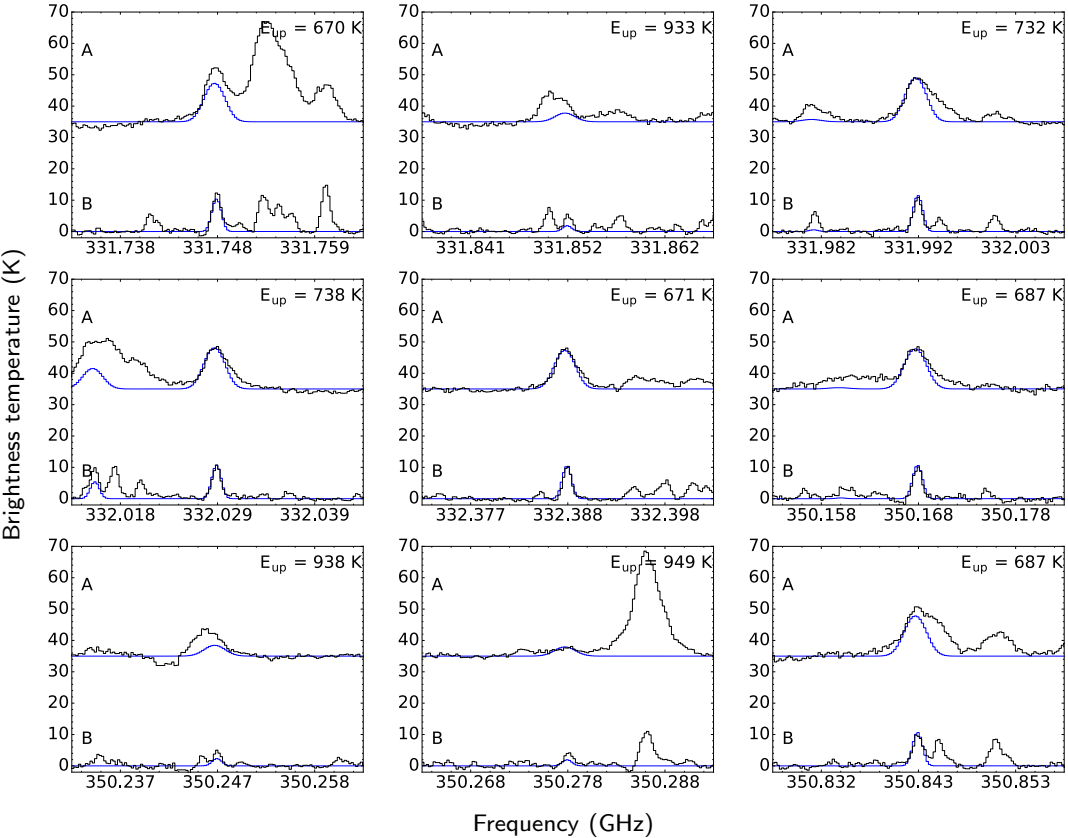
Brightness temperature (K)
Frequency (GHz)
E_up = 670 K
E_up = 933 K
E_up = 732 K
E_up = 738 K
E_up = 671 K
E_up = 687 K
E_up = 938 K
E_up = 949 K
E_up = 687 K
A
B
0
10
20
30
40
50
60
70
331.738
331.748
331.759
331.841
331.852
331.862
331.982
332.003
332.018
332.029
332.039
332.377
332.388
332.398
350.158
350.168
350.178
350.237
350.247
350.258
350.268
350.278
350.288
350.832
350.843
350.853