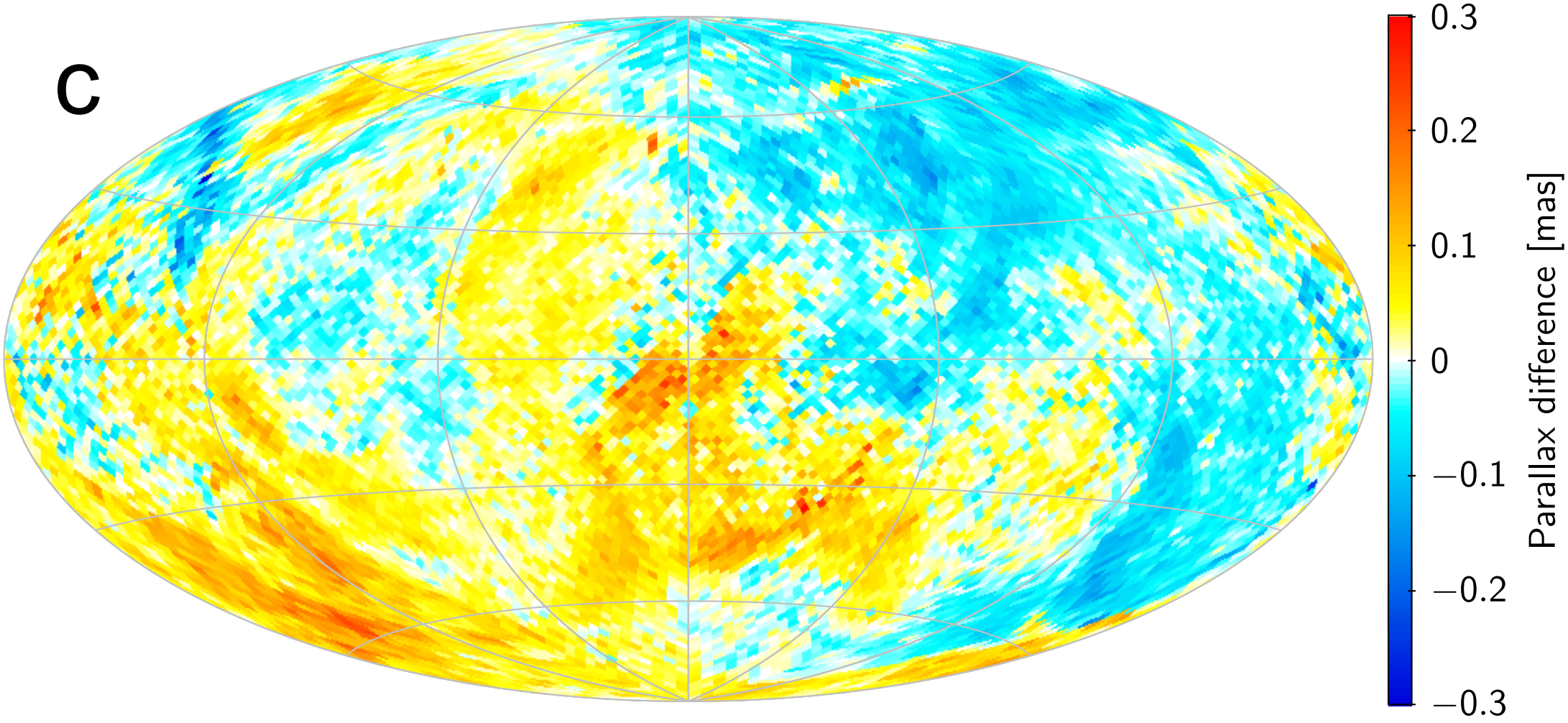
C
0.3
0.2
0.1
0
−0.1
−0.2
−0.3
Parallax difference [mas]