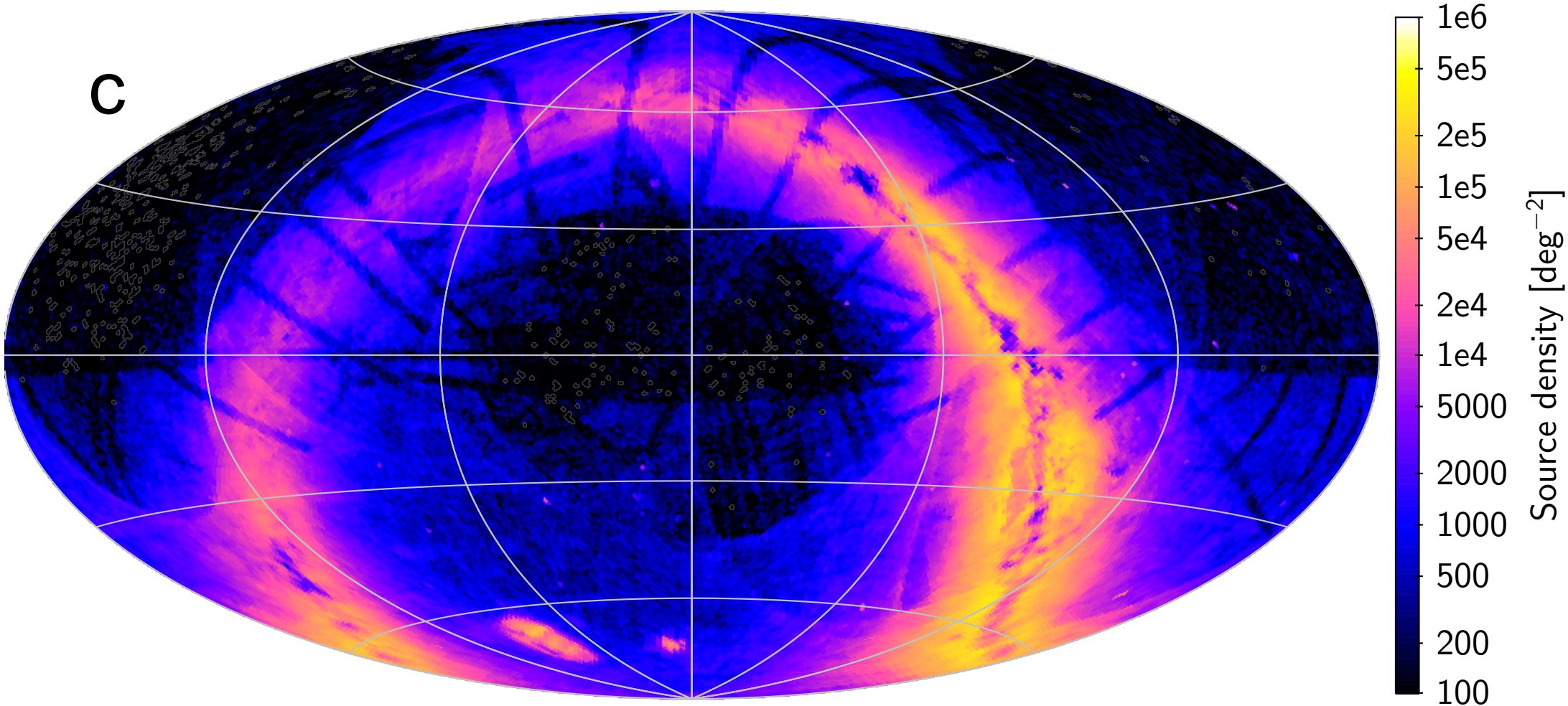
C
1e6
5e5
2e5
1e5
5e4
2e4
1e4
5000
2000
1000
500
200
100
Source density [deg^{-2}]