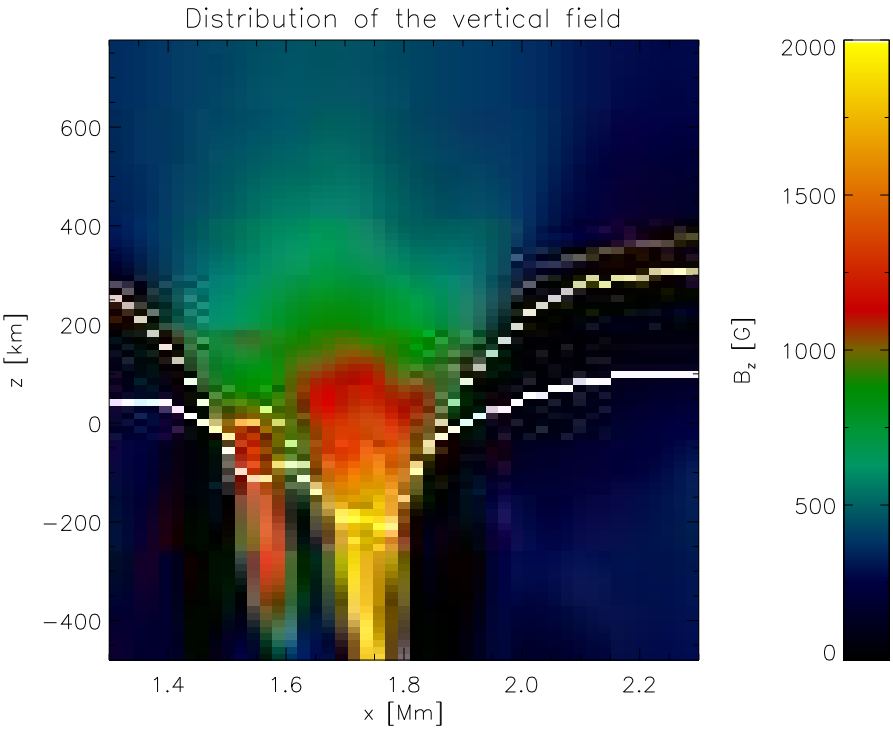
Distribution of the vertical field
600
400
200
0
−200
−400
z [km]
1.4
1.6
1.8
2.0
2.2
x [Mm]
2000
1500
1000
500
0
B_z [G]