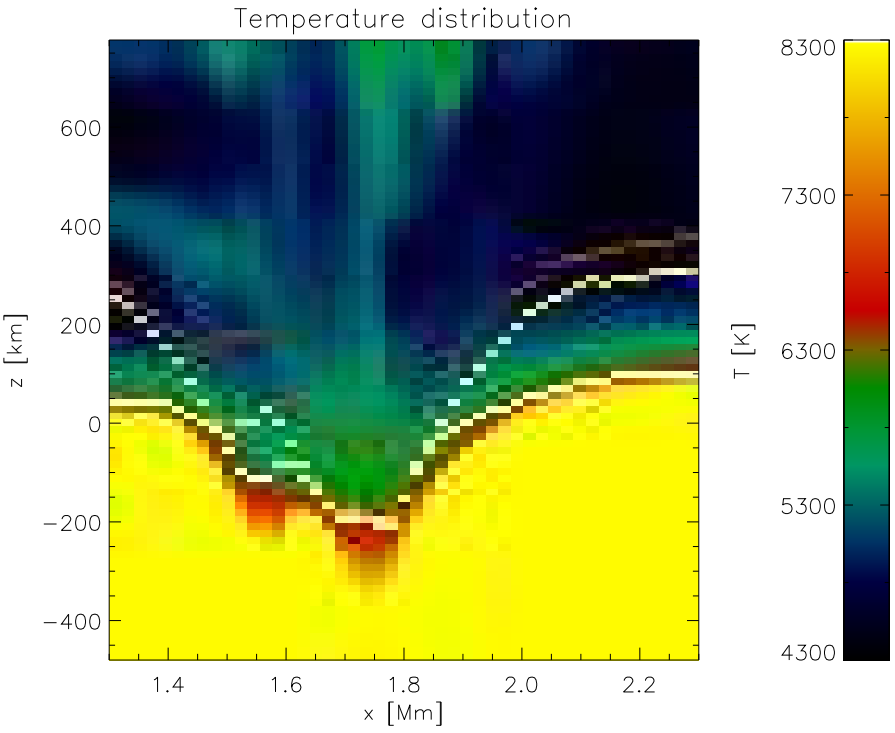
Temperature distribution
600
400
200
0
−200
−400
z [km]
1.4
1.6
1.8
2.0
2.2
x [Mm]
8300
7300
6300
5300
4300
T [K]