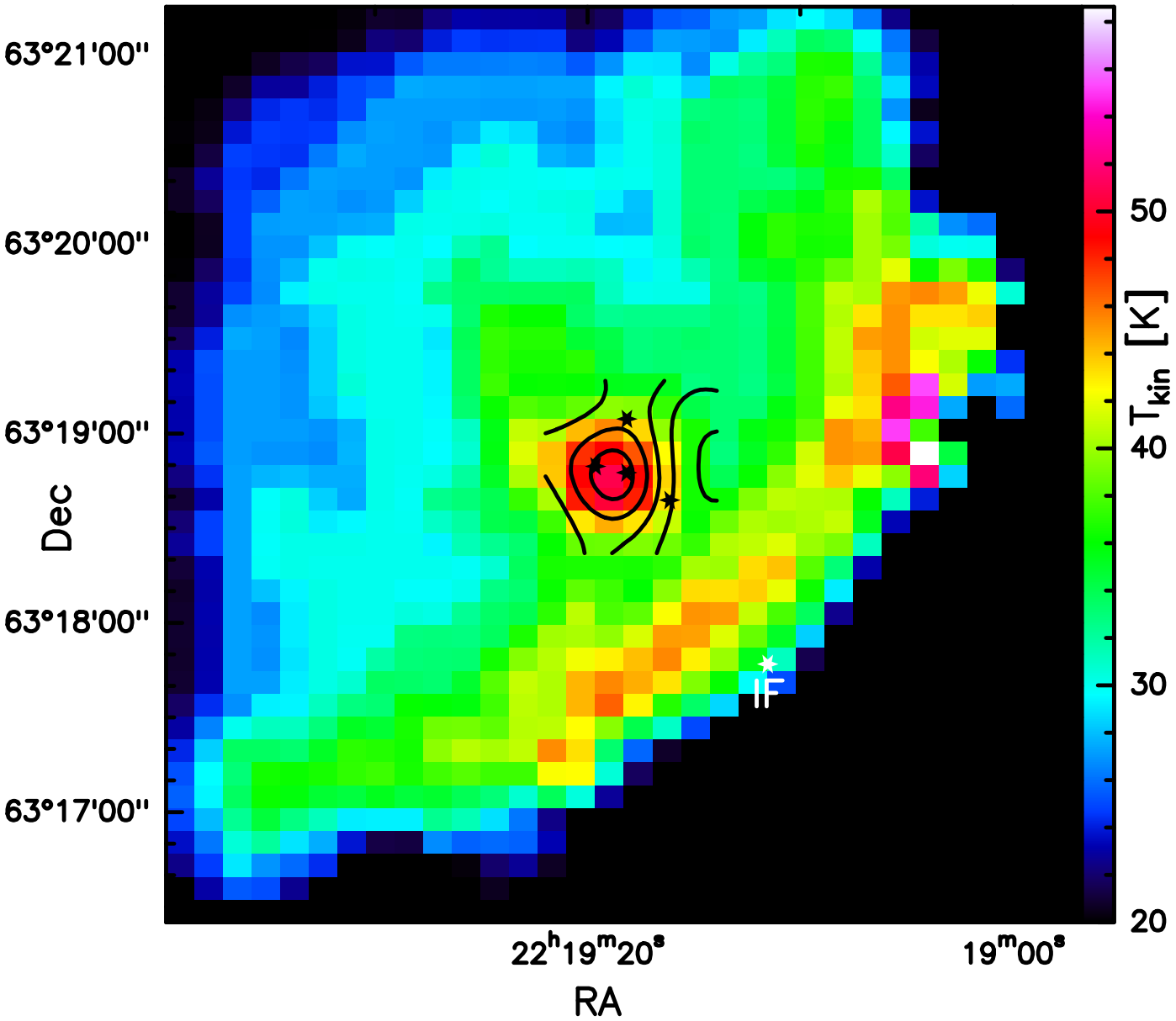
63°21'00"
63°20'00"
63°19'00"
63°18'00"
63°17'00"
Dec
22h19m20s
19m00s
RA
IF
50
40
30
20
T_kin [K]