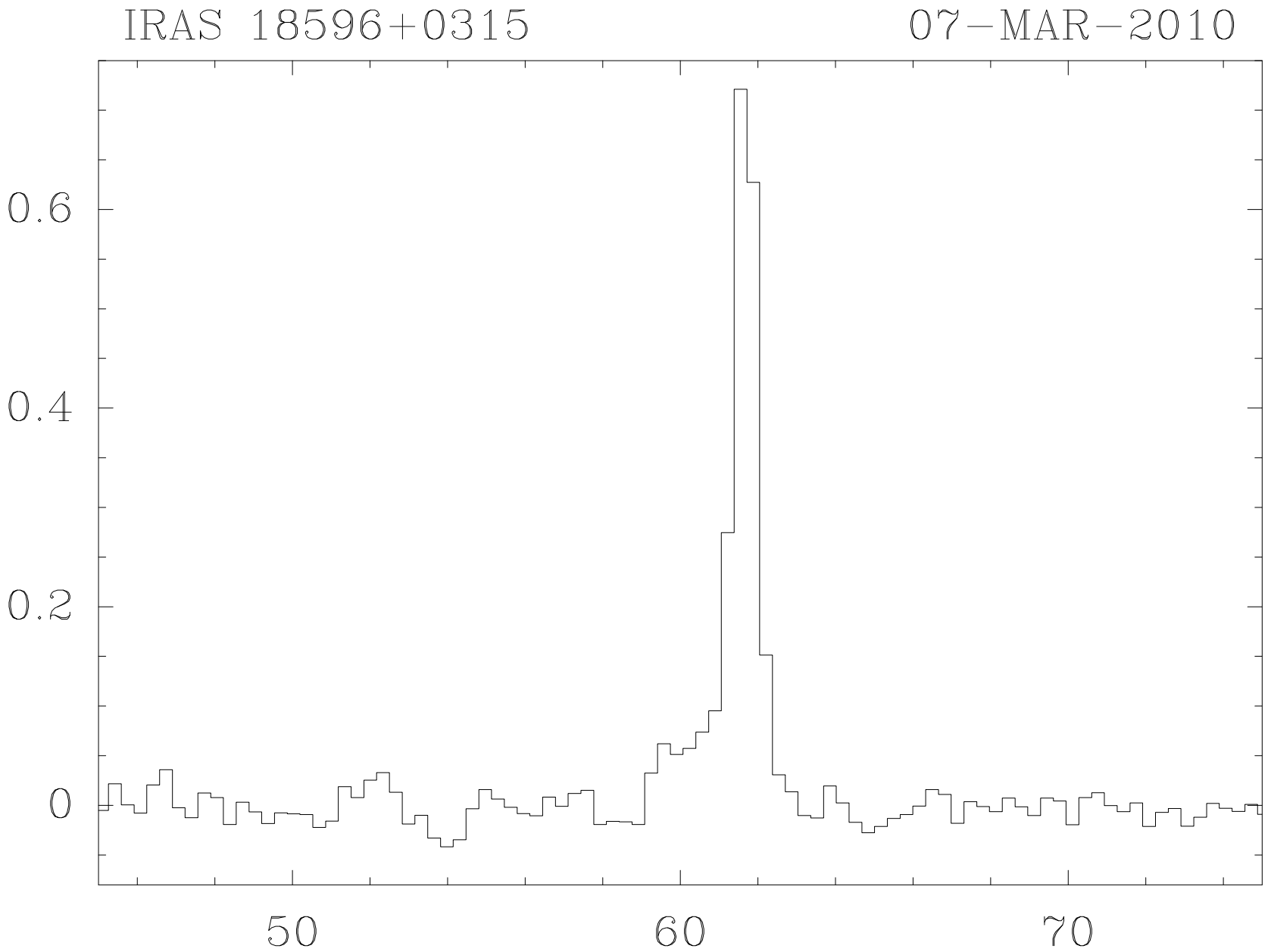
IRAS 18596+0315
07−MAR−2010
0.6
0.4
0.2
0
50
60
70