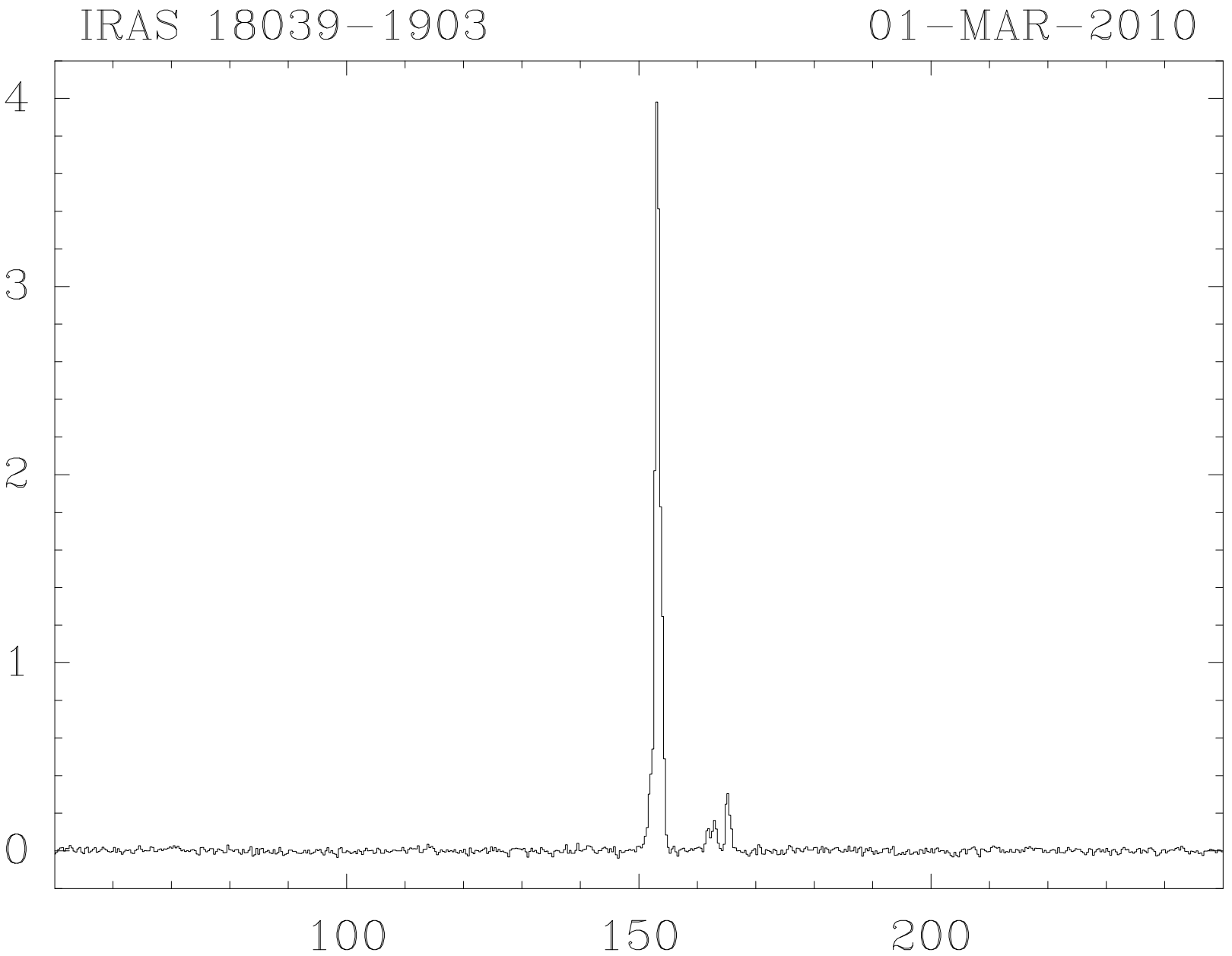
IRAS 18039−1903
01−MAR−2010
4
3
2
1
0
100
150
200