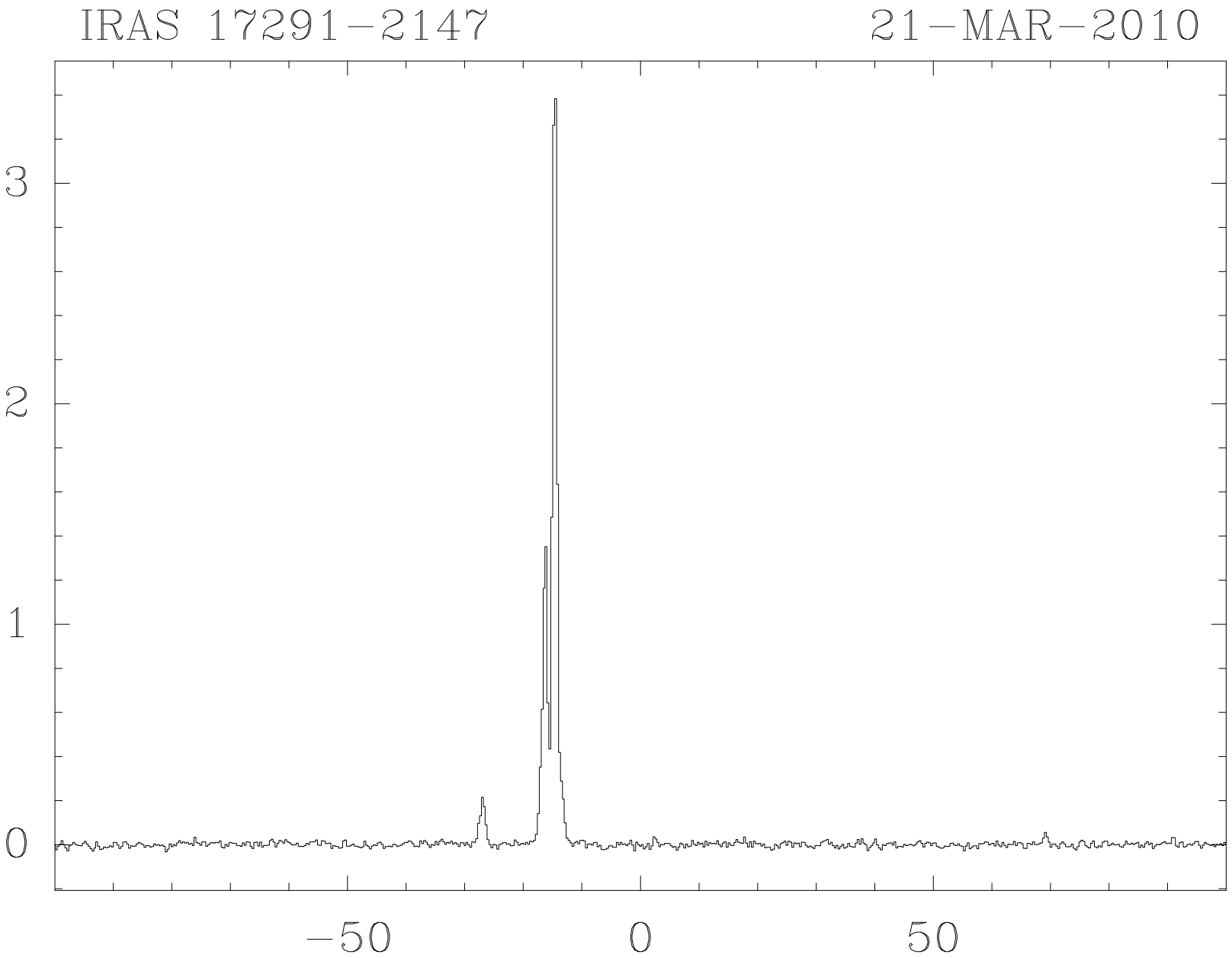
IRAS 17291−2147
21−MAR−2010
3
2
1
0
−50
0
50