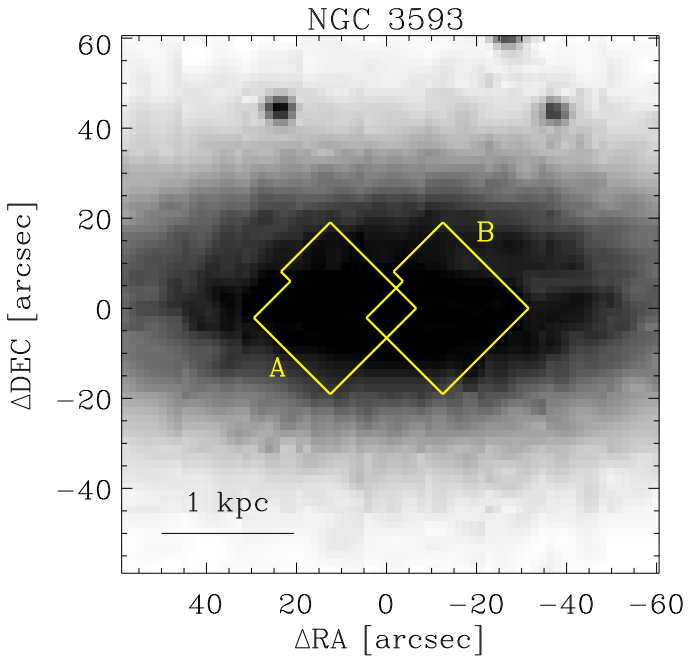
NGC 3593
60
40
20
0
−20
−40
ΔDEC [arcsec]
A
B
1 kpc
40
20
0
−20
−40
−60
ΔRA [arcsec]