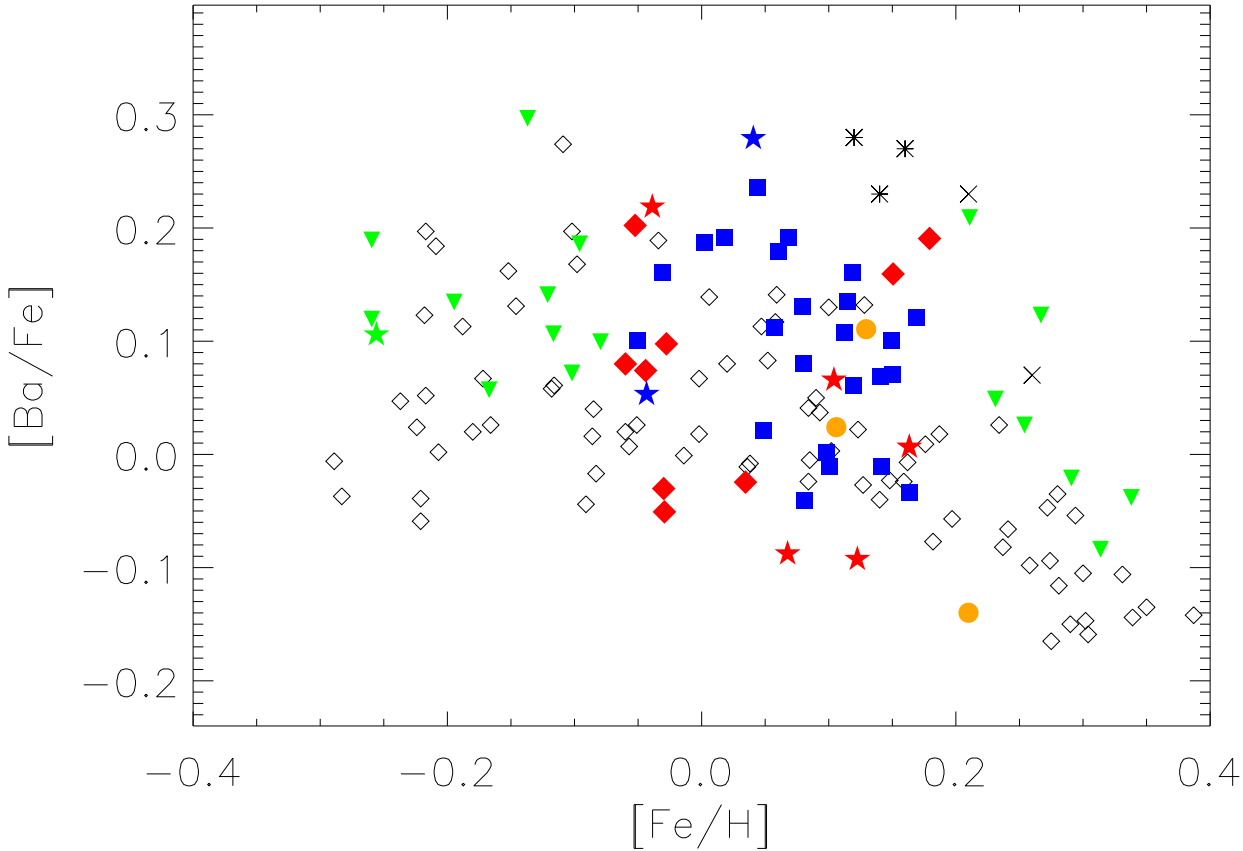
0.3
0.2
0.1
0.0
−0.1
−0.2
[Ba/Fe]
−0.4
−0.2
0.0
0.2
0.4
[Fe/H]