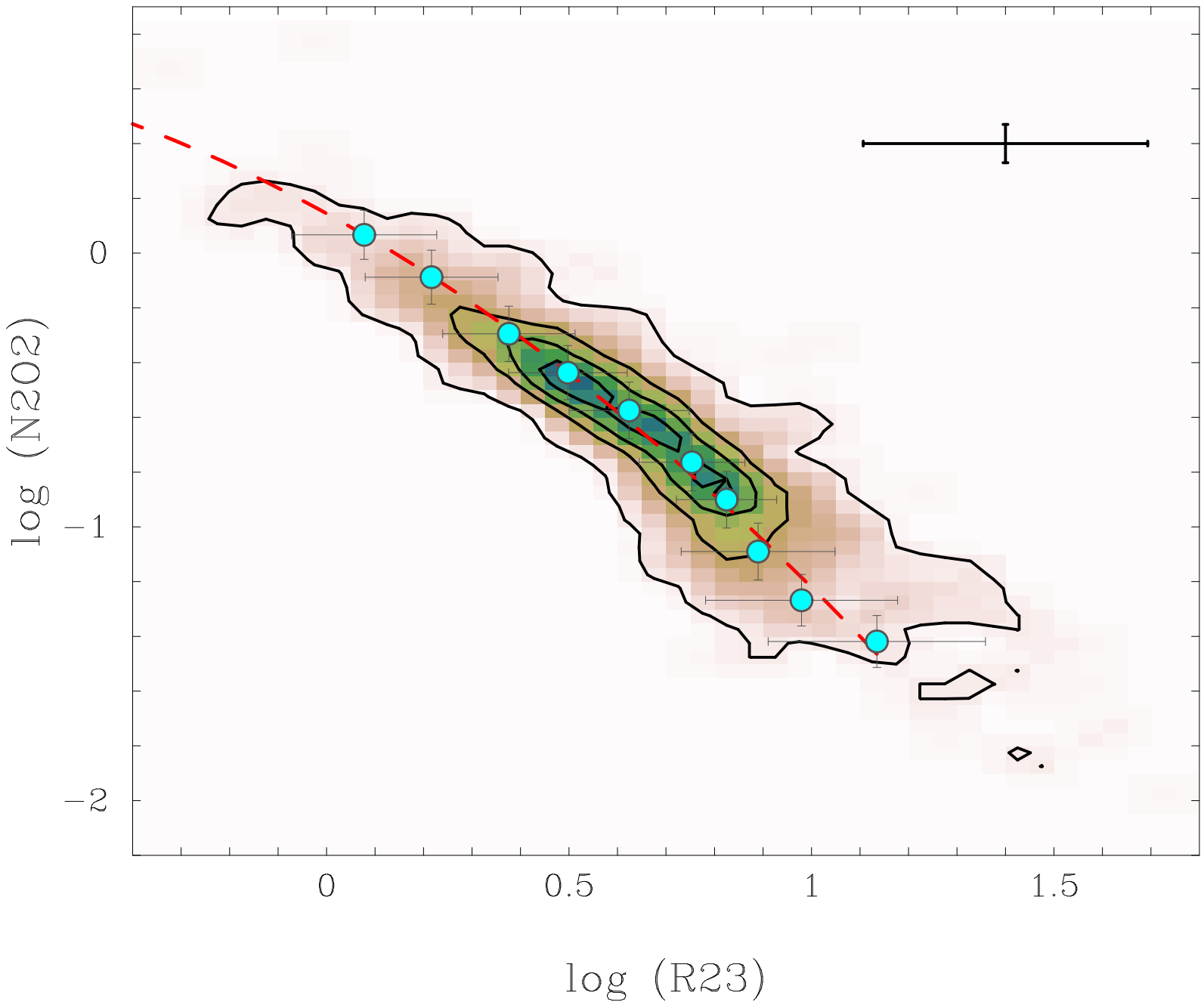
0
−1
−2
log (N2O2)
0
0.5
1
1.5
log (R23)