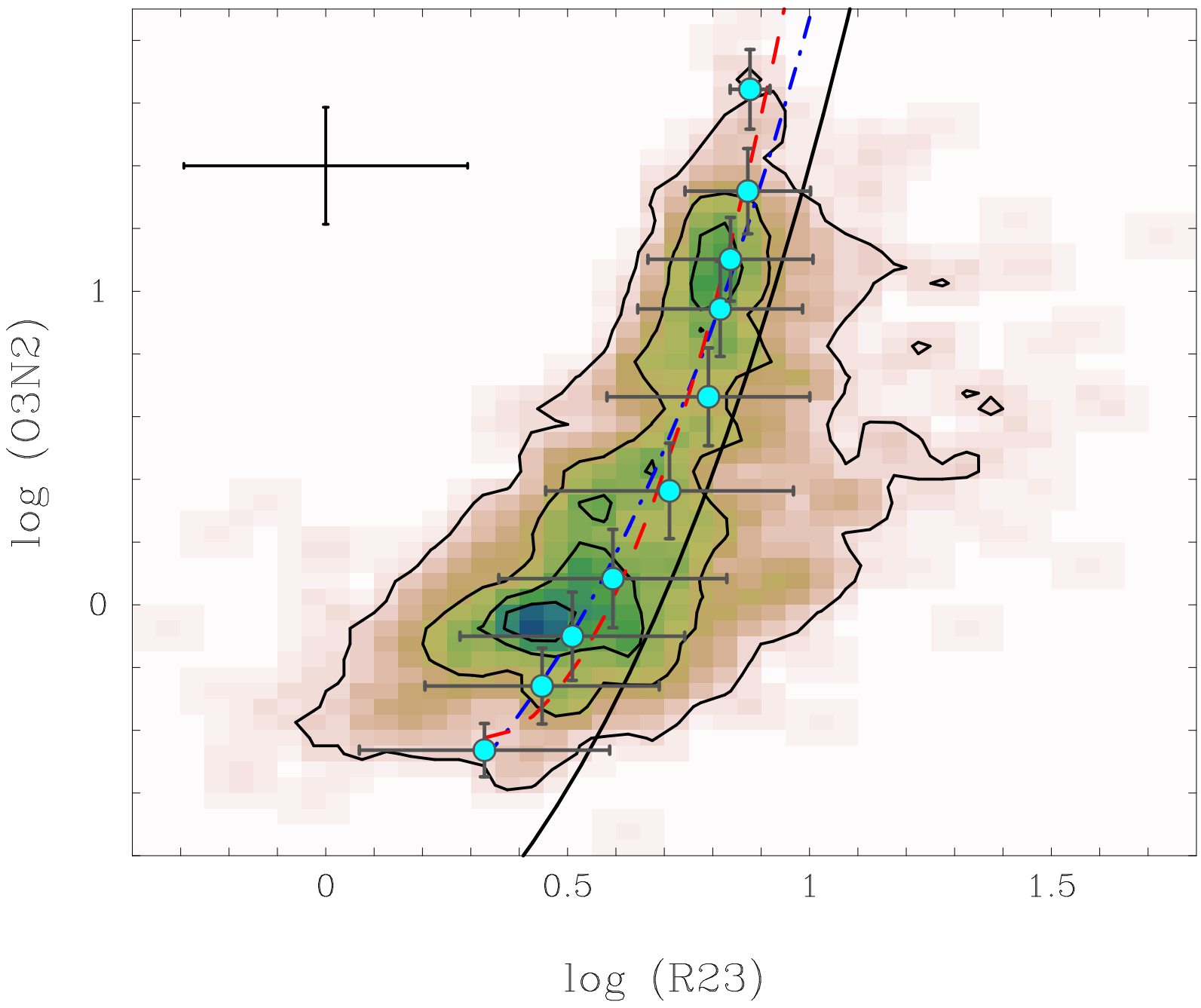
log (O3N2)
1
0
0
0.5
1
1.5
log (R23)